

Survey West Elevation

Scale 1:100

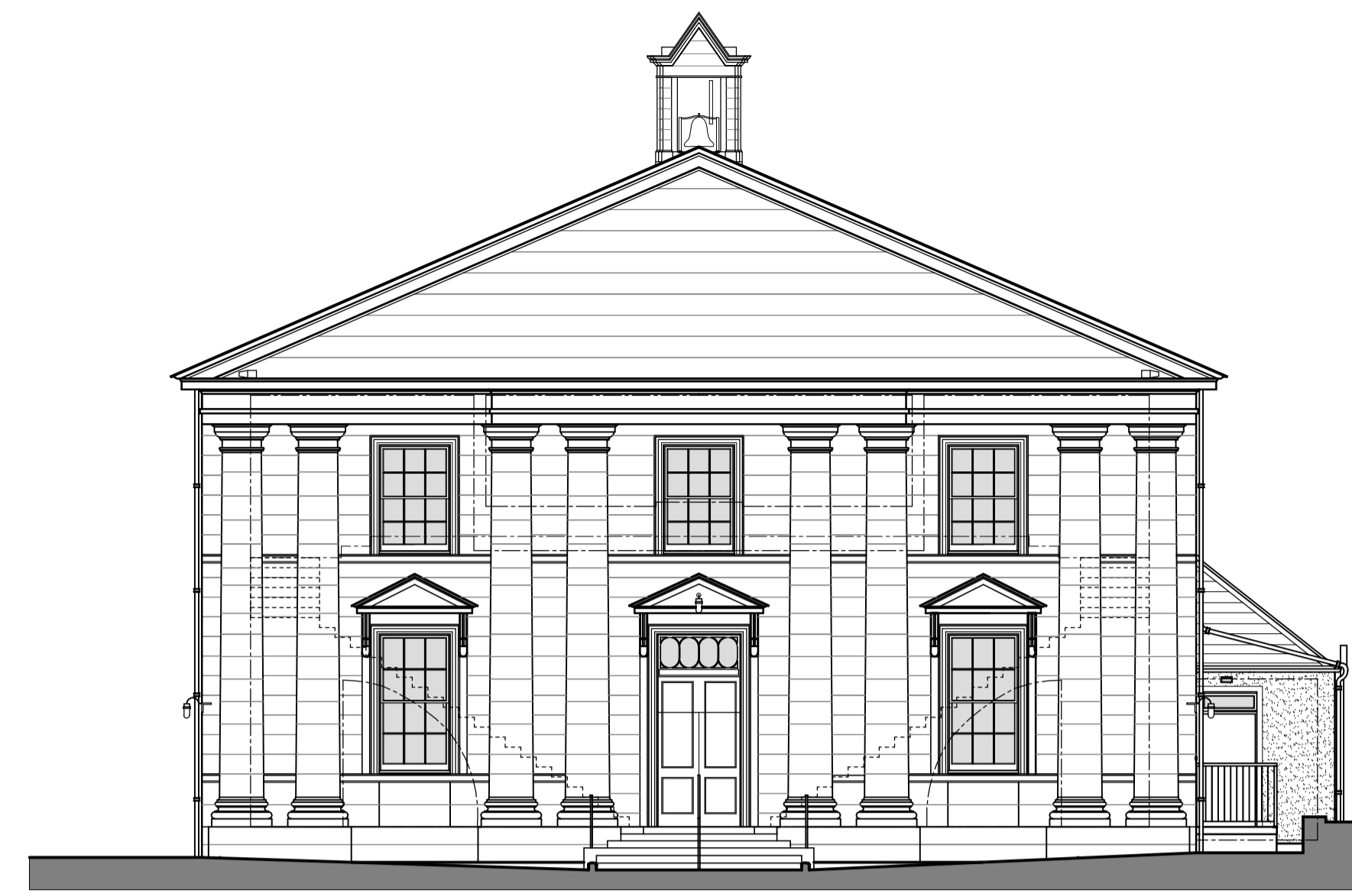
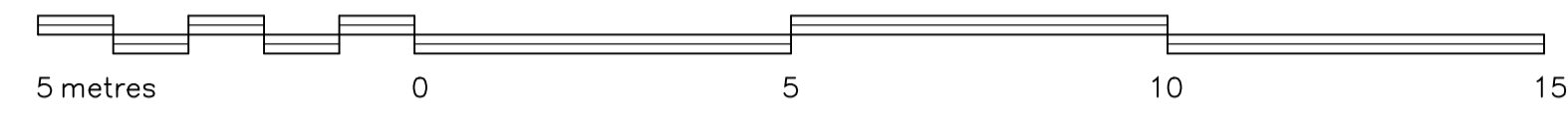

Survey South Elevation

Scale 1:100

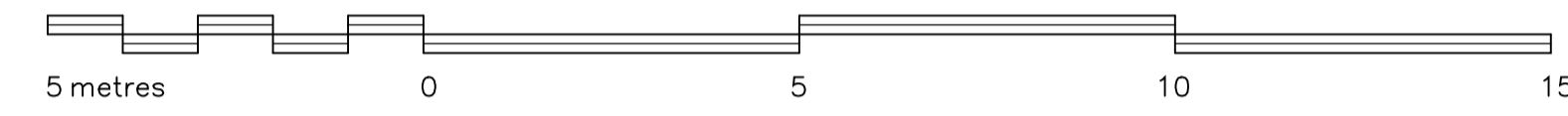

Survey East Elevation

Scale 1:100

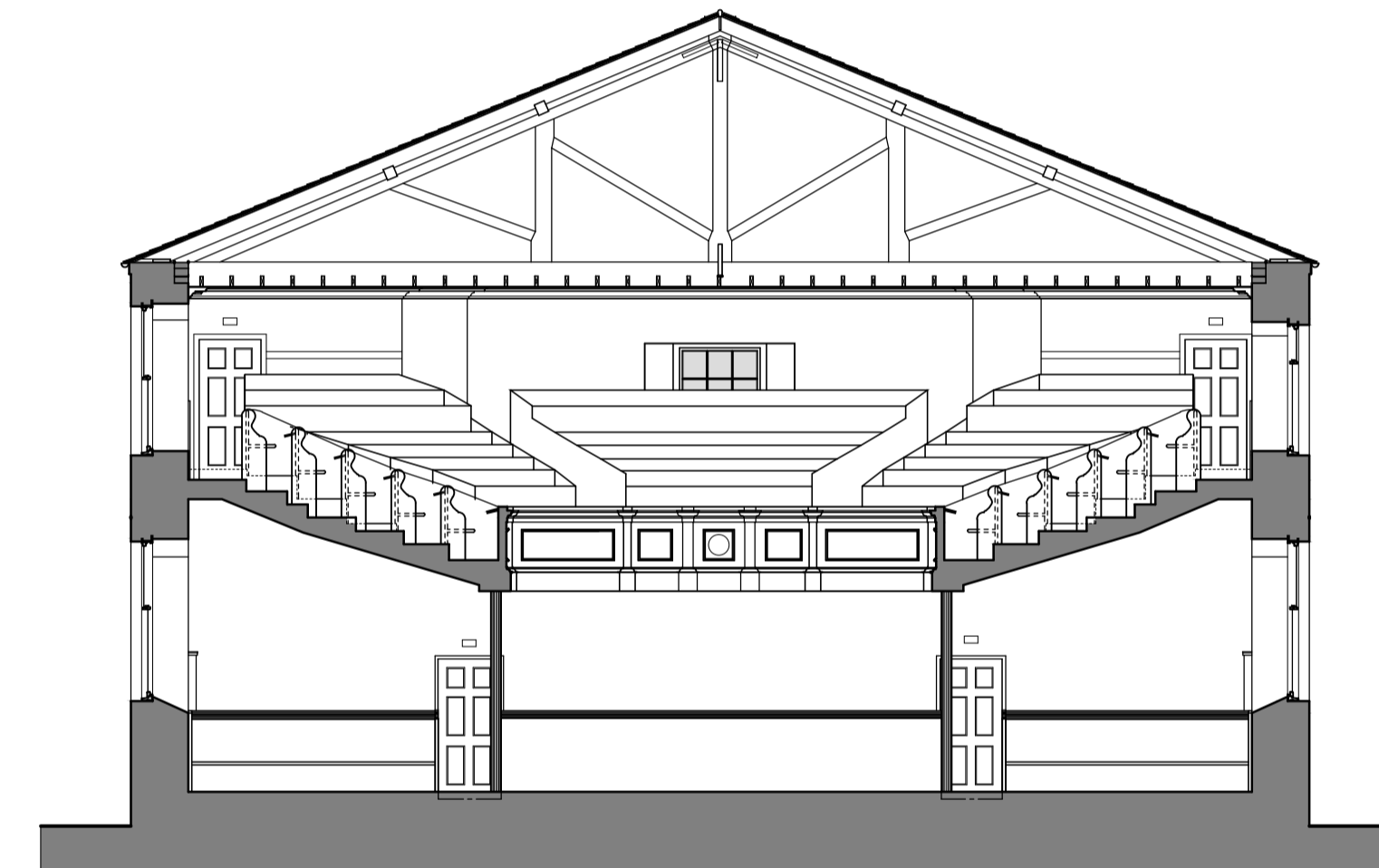

Survey Sectional Elevation

Scale 1:100

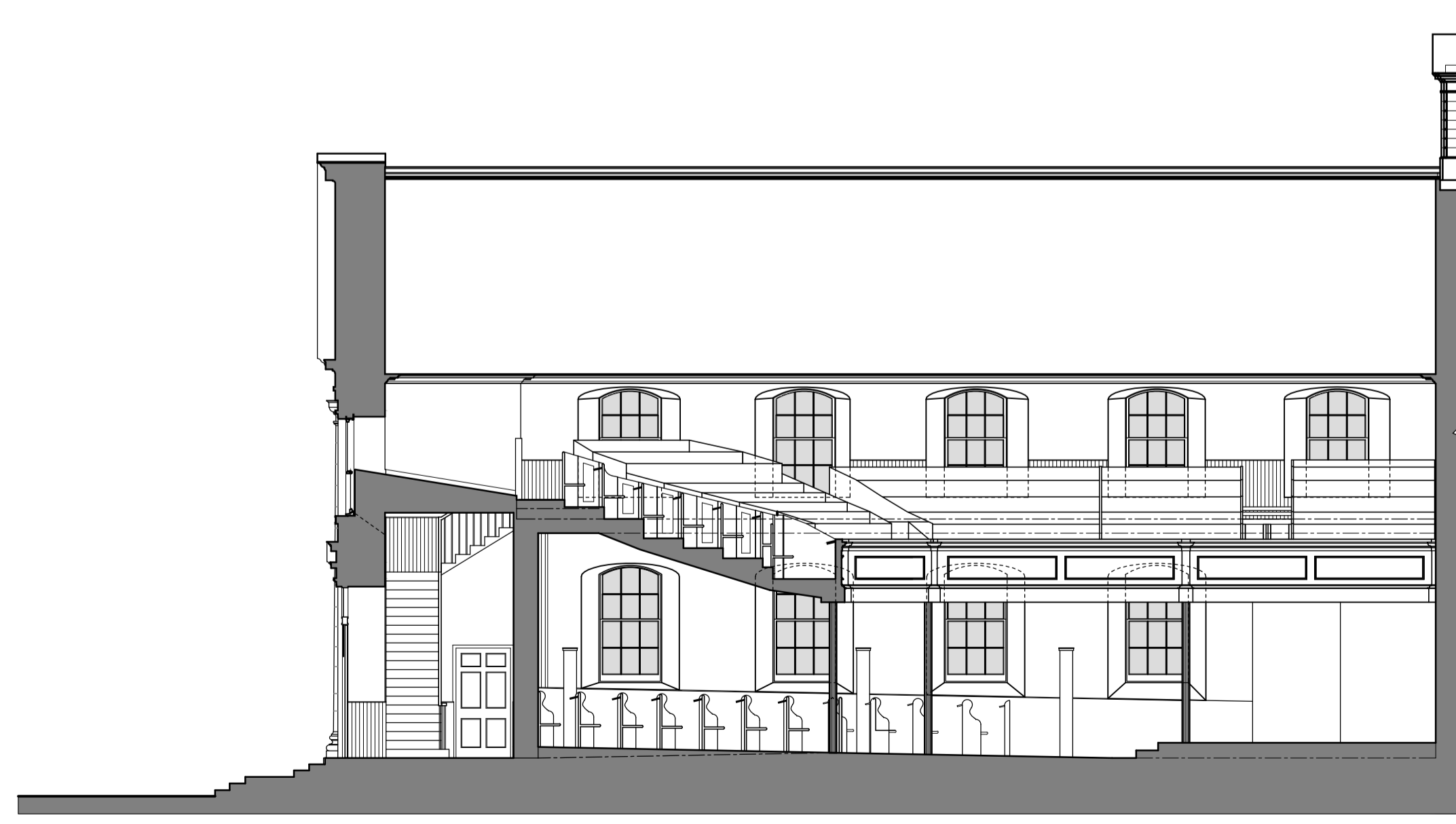

Survey Sectional Longitudinal Elevation

Scale 1:100

This drawing is copyright. All sizes to be site verified. Not dimension to be scaled.

Job title
**Proposed Alterations to
 Limekilns Parish Church, Church Street,
 Limekilns, Dunfermline, Fife, for
 Presbytery of Dunfermline**

Drawing title File Name 675 Survey

Survey Elevations & Sections

Scale 1:100 Drawn ASM Date AUG 2011

MURDOCH Chartered Architects
 METHVEN CASTLE, PERTH PH1 3SU
 Tele / Fax: (01738) 840016 E-mail: enquiries@methvencastle.com

675
 S/04

